



2025 Annual Liv2bekind Golf Marathon in memory of Alivia "Liv" Juliana

Monday July 28, 2025 • Dawn to Dusk or Done!

Applecross Country Club • 170 Zynn Road, Downingtown, PA 19335

Come and Play as many holes as you can - for as long as you can!
**TOGETHER, WE CAN SUPPORT THE PHYSICAL AND MENTAL HEALTH
& WELLNESS OF OUR YOUTH!**

Participants under the age of 18, require a minimum of \$125 in pledges to participate.
Participants ages 12 and under who complete 50 holes, and those ages 13 and above who complete 100 holes will receive a T-shirt.
Participants over the age of 18 requires a minimum of a \$250 donation to participate.

All donations need to be received prior to the start of the event. All pledges should be documented and paid prior to or within one week of the event. Names and contact numbers of those making pledges needs to be provided.

In the words of "Liv" Juliana; "As an athlete I knew I had to keep my body and mind occupied with a sport. Golf has helped me get through my hardest days and gave me something to look forward to. The quiet relaxed atmosphere has helped my constant pain and sidetracks my brain from my daily struggles. Golf has given me motivation to succeed and the determination to always improve my game. It has introduced me to so many wonderful people that I wouldn't have ever known if I didn't start."

On Tuesday May 15, 2019, Heaven gained an Angel named Alivia "Liv" Rae Juliana. Her beautiful big blue eyes and vibrant smile will be truly missed. She was a strong person and an inspiration to others, always willing to help and encourage those around her. So at this Event, and every day, we celebrate "Liv", not only with the Game-of-Golf but in Giving-Back to so many that she helped during her beautiful journey called "Life."

Three ways to register:

Scan the QR Code:

Text: Liv2bekind25 to 76278

Online: www.liv2bekind25.givesmart.com



2025 Liv2bekind Marathon

Proceeds will benefit "First Tee - Delaware to help continue the Eric MacCluen Girls Golf Revolution and the Applecross Golf Academy." If you have any further questions, please contact: Leslie McGuigan, Business Manager businessmanagertftde@gmail.com

Payments can be made by credit card, cash or check the day of the event or by mailing it to the First Tee - Delaware office. First Tee-Delaware is a 501(c)(3) nonprofit organization. All proceeds are tax deductible. Tax Identification # 33-1103722

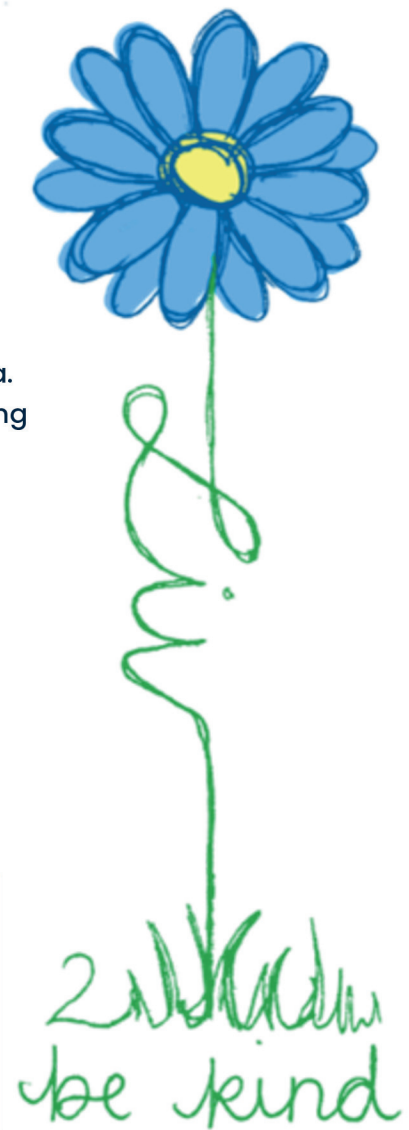

2025 Annual Liv2bekind Golf Marathon



Pledge per Hole for your Marathon Participant

\$1, \$3, \$5 or \$10
or a defined amount

Participants under the age of 18, require a minimum of \$125 in pledges to participate.
Participants ages 12 and under who complete 50 holes, and those ages 13 and above who complete 100 holes will receive a T-shirt.
Participants over the age of 18 requires a minimum of a \$250 donation to participate.

- This process can be done before or after the completion of the event.
- If you complete it before the event, you will be paying for an estimated number of holes golfed.
- If you do this process after the event, your Marathon Participant can provide you with the number of holes played.

Three ways to register:

Scan the QR Code:

Text: Liv2bekind25 to 76278

Online: www.liv2bekind25.givesmart.com



2025 Liv2bekind Marathon

If you have any further questions, please contact: Leslie McGuigan, Business Manager businessmanagertfde@gmail.com



firstteedelaware.org | 302.384.8764



First Tee-Delaware is a 501(c)(3) nonprofit organization. All proceeds are tax deductible. Tax Identification # 33-1103722

2025 Annual Liv2bekind Golf Marathon



MARATHON PARTICIPANTS FULL NAME: _____

NAME OF PERSON MAKING PLEDGE PHONE NUMBER AND EMAIL AMOUNT PLEDGED PER HOLE: OR DEFINED DONATION AMOUNT:

Three ways to register:
Scan the QR Code:
Text: Liv2bekind25 to 76278
Online: www.liv2bekind25.givesmart.com

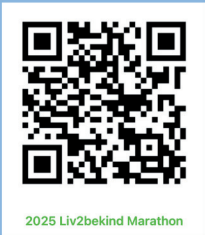

If you have any further questions, please contact: Leslie McGuigan, Business Manager businessmanagertfde@gmail.com



firstteedelaware.org | 302.384.8764



First Tee-Delaware is a 501(c)(3) nonprofit organization. All proceeds are tax deductible. Tax Identification # 33-1103722

2025 Annual Liv2bekind Golf Marathon



Exclusive Title Sponsor: \$3000
Golf Cart Sponsor: \$2000
Breakfast Sponsor: \$200
Lunch Sponsor: \$350
Dinner Sponsor: \$500

Title Sponsor will receive prominent signage at the event. Golf Cart Sponsors logo and information will appear on each Golf Cart used the day of the event. You can become a sponsor of the breakfast, lunch or dinner food that will be provided on the day of the event to all of those attending. The volunteer committee will coordinate, pick-up, delivery, and/or purchasing the food.

Three ways to register:

Scan the QR Code:

Text: Liv2bekind25 to 76278

Online: www.liv2bekind25.givesmart.com



2025 Liv2bekind Marathon

If you have any further questions, please contact: Leslie McGuigan, Business Manager businessmanagertfde@gmail.com



firstteedelaware.org | 302.384.8764



First Tee-Delaware is a 501(c)(3) nonprofit organization. All proceeds are tax deductible. Tax Identification # 33-1103722

2025 Annual Liv2bekind Golf Marathon



To bypass this form, you can pay by:

Scanning the QR Code:

Text: Liv2bekind25 to 76278

Online: www.liv2bekind25.givesmart.com



2025 Liv2bekind Marathon

If you have any further questions, please contact:

Leslie McGuigan at:

businessmanagertfde@gmail.com

Participation, Pledge & Sponsorship Manual Payment Form

Name: _____

Address: _____ City: _____ State: _____ Zip Code: _____

Email: _____ Phone: _____

Name of participant you are making the donation or pledge for:

_____ \$250 - over the age of 18 _____ \$150 - UNDER the age of 18 (unless paying per pledge below)

_____ \$1 Per Hole _____ \$3 Per Hole _____ \$5 Per Hole _____ \$10 Per Hole _____ or Determined Set Amount Donated

Sponsorships:

_____ Breakfast Sponsor \$200 Each

TOTAL DUE FOR PARTICIPANTS Under the age of 18 \$ _____

_____ Lunch Sponsor \$350 Each

TOTAL DUE FOR PARTICIPANTS Over the age of 18 \$ _____

_____ Dinner Sponsor \$500 Each

TOTAL DUE FOR PLEDGES \$ _____

_____ Cart Sponsor \$2000

TOTAL DUE FOR SPONSORSHIPS \$ _____

TOTAL AMOUNT DUE: \$ _____

Cash Enclosed \$ _____ Check Enclosed \$ _____ Total to be Charged to Credit Card \$ _____

Form may also be mailed with a check payable to: First Tee - Delaware • PO Box 419 • Rockland, DE 19732

ONLY fill this form out if you are NOT registering or making a payment online. The form needs to be filled out in its entirety if you are paying by cash, check or credit card and are authorizing First Tee - Delaware to Process Your Credit Card.

Name: _____

Address: _____ City: _____ State: _____ Zip Code: _____

Email: _____ Phone: _____

Credit Card Number: _____ Exp. Date: _____ CVV Code: _____



firstteedelaware.org | 302.384.8764



First Tee-Delaware is a 501(c)(3) nonprofit organization. All proceeds are tax deductible. Tax Identification # 33-1103722